WASHING

FWH-25 TP2
25LB CAPACITY
HIGH SPIN WASHER

Soft-Mount Fagor commercial washers are easy to install on upper levels and over basements.

High G-force extraction removes more water, reducing dryer time and energy consumption. Perfect for laundromats, hotels, hospitals, nursing homes, and more.

TOUCH PLUS CONTROL
- 7" touchscreen – intuitive and completely programmable
- USB Connection: software free of charge
- 37 languages, continually expanding
- Upload videos to display, use for ads, instructions, etc.

G-FORCE EXTRACTION
- 25-40 lb capacity washers: 500G
- 50-180 lb capacity washers: 450G
- 230C-275C lb capacity washers: 350G
- High G-Force speeds up drying process, reducing energy costs and increasing throughput and productivity

CONNECTIVITY
- FagorKonnect, standard
- Provided at NO extra charge
- Manage your laundry operations from anywhere, 24/7
- Remote diagnosis and technical service
- Create programs, special promotions, access real-time reports, have service alerts go directly to technicians, and more

EFFICIENCY
- Low energy and water consumption
- Intelligent consumption

VERSATILITY
- Soft Mount for easy installation
- Easily converts from OPL to COIN
- Electric heating < > Hot water
- Drain valve < > Pump (Pump only available in 25lb and 30lb models)
- Wetcleaning ready
- Extraction speed and water levels easily programmed for wetcleaning, firehouse, etc.
- Machines can be customized, made to order

ERGONOMICS & DOOR HANDLE
- Reversible doors, standard – industry exclusive
- Industry leading large doors for easy loading and unloading
- Metal door handle, commercial grade
- Door pin guide to prevent door miss locking

MAINTENANCE
- Hinged front control panel – easy and ergonomic access
- Complete technical menu
- Common parts across all models

MORE INFO
- Stainless steel front and top panels
- 3 water inlets
- Drum and tub in stainless steel AISI 304
- Detergent dispenser with 4 compartments
- Electronic control of imbalance with frequency control (inverter driven washer with imbalance recognition)
- Loading Aid system: water and rotation control
- SGS & CE approved

OPTIONS
- Auto unlock kit for door (in case of power failure) – recommended for vended laundries
- Silicon gasket
- Relay card with 6 extra dosing signals: up to 14 signals
- 5 Extra dosing pumps
- Dosing pump kit available
- Normally closed drain valve
- Double drain kit
- Drain pump (Only 25lb and 30lb models)
- Leveling feet
- Automatic weighing sensor system on feet (Includes kit with 6 extra dosing signals).
- Various Plinths for leveling machines from top, aligning door base, etc.
- Sluice – Drum
- Tropicalized model: protected board
- Steam kit available
- Maritime (oil rigs) electric models available
- Coin/token kit

TECHNICAL DATA
HIGH SPIN WASHER | FWH-25 TP2

		FWH-25 TP2	
DRUM			
Load capacity	lbs	25	
Volume	cu. ft.	3.5	
Diameter	in	21	
Depth	in	16.7	
GENERAL DETAILS			
Washing speed / spinning speed	r.p.m.	50 / 1,300	
G Factor	-	500	
Coin laundry version	-	Yes	
Double drain	-	No	
Weighing System / Tilting System	-	Opt / No	
DOOR			
Height center door / Height door	in	24.8 / 14.5	
Diameter	in	14.6	
POWER			
Motor Power Consumption	hp	1	
CONNECTIONS		Electric Heating	Hot Water/Steam
Voltage 208-240/60/1~ + G	FLA/A	27.5/40	5.2/15
Voltage 208-240/60/3~ + G	FLA/A	16.5/20	-
Voltage 440-480/50-60Hz/3 ~ G	FLA/A	-	4.7/15
Steam inlet (Steam model)	in	1/2”	
Water inlet	in	3/4”	
Water main pressure	Kg/cm^2	2-4	
Maximum Water Consumption	Gal	18.8*	
Drain	in	3”	
Drainage capacity	Gal/min	52.8	
DIMENSIONS / PACKING DIMENSIONS			
Net width / Gross width	in	27.24 / 30.5	
Net depth / Gross depth	in	32.68 / 40	
Net height / Gross height	in	46.65 / 57	
Net weight / Gross weight	lbs	437 / 527	

* Programme No. 20, 75% load

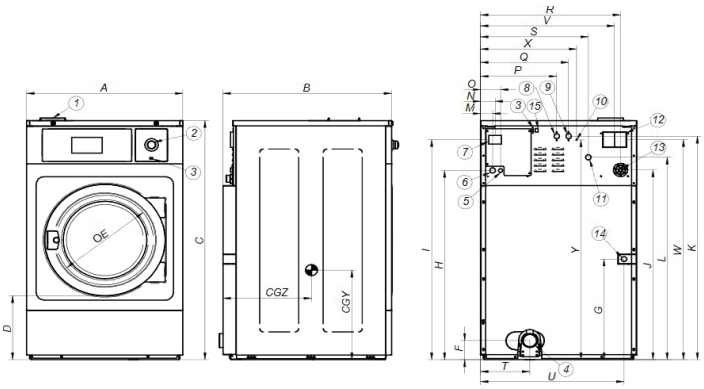

01. Soap dispenser
02. Emergency stop
03. USB port
04. Drain
05. Electric connection to liquid soap pumps
06. Electrical connection
07. Main switch
08. Auxiliar water inlet
09. Hot water inlet
10. Equipotential connection
11. Cold water inlet
12. Blur output / Water overload
13. Liquid soap connection
14. Steam connection
15. Ethernet port
16. Clean light side

	A	B	C	D	E	F	G	H	I	J	K	L	M	N	O	P	Q	R	S	T	U	V	W	X	Y	CGY	CGZ
in	27.24	32.68	46.65	14.57	14.69	4.92	13.94	35.94	42.72	36.06	43.31	38.78	2.40	2.91	3.98	11.50	13.86	24.02	17.64	8.90	24.65	22.83	42.52	17.40	45.08	16.69	22.72

August 2026. Specifications subject to change.

WASHING

FWH-30 TP2
30LB CAPACITY
HIGH SPIN WASHER

Soft-Mount Fagor commercial washers are easy to install on upper levels and over basements.

High G-force extraction removes more water, reducing dryer time and energy consumption. Perfect for laundromats, hotels, hospitals, nursing homes, and more.

TOUCH PLUS CONTROL
- 7" touchscreen – intuitive and completely programmable
- USB Connection: software free of charge
- 37 languages, continually expanding
- Upload videos to display, use for ads, instructions, etc.

G-FORCE EXTRACTION
- 25-40 lb capacity washers: 500G
- 50-180 lb capacity washers: 450G
- 230C-275C lb capacity washers: 350G
- High G-Force speeds up drying process, reducing energy costs and increasing throughput and productivity

CONNECTIVITY
- FagorKonnect, standard
- Provided at NO extra charge
- Manage your laundry operations from anywhere, 24/7
- Remote diagnosis and technical service
- Create programs, special promotions, access real-time reports, have service alerts go directly to technicians, and more

EFFICIENCY
- Low energy and water consumption
- Intelligent consumption

VERSATILITY
- Soft Mount for easy installation
- Easily converts from OPL to COIN
- Electric heating < > Hot water
- Drain valve < > Pump (Pump only available in 25lb and 30lb models)
- Wetcleaning ready
- Extraction speed and water levels easily programmed for wetcleaning, firehouse, etc.
- Machines can be customized, made to order

ERGONOMICS & DOOR HANDLE
- Reversible doors, standard – industry exclusive
- Industry leading large doors for easy loading and unloading
- Metal door handle, commercial grade
- Door pin guide to prevent door miss locking

MAINTENANCE
- Hinged front control panel – easy and ergonomic access
- Complete technical menu
- Common parts across all models

MORE INFO
- Stainless steel front and top panels
- 3 water inlets
- Drum and tub in stainless steel AISI 304
- Detergent dispenser with 4 compartments
- Electronic control of imbalance with frequency control (inverter driven washer with imbalance recognition)
- Loading Aid system: water and rotation control
- SGS & CE approved

OPTIONS
- Auto unlock kit for door (in case of power failure) – recommended for vended laundries
- Silicon gasket
- Relay card with 6 extra dosing signals: up to 14 signals
- 5 Extra dosing pumps
- Dosing pump kit available
- Normally closed drain valve
- Double drain kit
- Drain pump (Only 25lb and 30lb models)
- Leveling feet
- Automatic weighing sensor system on feet (Includes kit with 6 extra dosing signals).
- Various Plinths for leveling machines from top, aligning door base, etc.
- Sluice – Drum
- Tropicalized model: protected board
- Steam kit available
- Maritime (oil rigs) electric models available
- Coin/token kit

TECHNICAL DATA
HIGH SPIN WASHER | FWH-30 TP2

		FWH-30 TP2	
DRUM			
Load capacity	lbs	30	
Volume	cu. ft.	4.6	
Diameter	in	24.1	
Depth	in	16.9	
GENERAL DETAILS			
Washing speed / spinning speed	r.p.m.	50 / 1,204	
G Factor	-	500	
Coin laundry version	-	Yes	
Double drain	-	Opt	
Weighing System / Tilting System	-	Opt / No	
DOOR			
Height center door / Height door	in	27.5 / 17.3	
Diameter	in	14.6	
POWER			
Motor Power Consumption	hp	1.48	
CONNECTIONS		Electric Heating	Hot Water/Steam
Voltage 208-240/60/1~ + G	FLA/A	40.0/50	5.2/15
Voltage 208-240/60/3~ + G	FLA/A	24.0/30	-
Voltage 440-480/50-60Hz/3 ~ G	FLA/A	-	4.7/15
Steam inlet (Steam model)	in	1/2”	
Water inlet	in	3/4”	
Water main pressure	Kg/cm^2	2-4	
Maximum Water Consumption	Gal	23.4*	
Drain	in	3”	
Drainage capacity	Gal/min	52.8	
DIMENSIONS / PACKING DIMENSIONS			
Net width / Gross width	in	31.02 / 33	
Net depth / Gross depth	in	34.21 / 39	
Net height / Gross height	in	51.46 / 63	
Net weight / Gross weight	lbs	520 / 624	

* Programme No. 20, 75% load

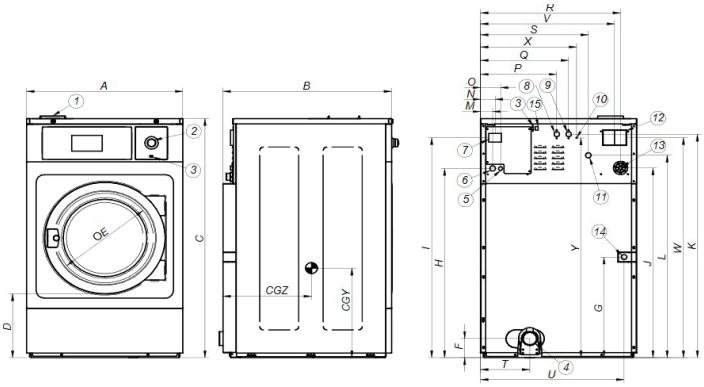

01. Soap dispenser
02. Emergency stop
03. USB port
04. Drain
05. Electric connection to liquid soap pumps
06. Electrical connection
07. Main switch
08. Auxiliar water inlet
09. Hot water inlet
10. Equipotential connection
11. Cold water inlet
12. Blur output / Water overload
13. Liquid soap connection
14. Steam connection
15. Ethernet port
16. Clean light side

	A	B	C	D	E	F	G	H	I	J	K	L	M	N	O	P	Q	R	S	T	U	V	W	X	Y	CGY	CGZ
in	31.02	34.21	51.46	17.32	14.69	4.92	15.16	40.71	47.32	40.83	48.07	43.54	2.40	2.91	3.98	15.16	17.52	27.80	21.42	9.57	28.27	26.61	47.32	19.09	47.28	17.72	25.63

August 2026. Specifications subject to change.

WASHING

FWH-40 TP2
40LB CAPACITY
HIGH SPIN WASHER

Soft-Mount Fagor commercial washers are easy to install on upper levels and over basements.

High G-force extraction removes more water, reducing dryer time and energy consumption. Perfect for laundromats, hotels, hospitals, nursing homes, and more.

TOUCH PLUS CONTROL
- 7" touchscreen – intuitive and completely programmable
- USB Connection: software free of charge
- 37 languages, continually expanding
- Upload videos to display, use for ads, instructions, etc.

G-FORCE EXTRACTION
- 25-40 lb capacity washers: 500G
- 50-180 lb capacity washers: 450G
- 230C-275C lb capacity washers: 350G
- High G-Force speeds up drying process, reducing energy costs and increasing throughput and productivity

CONNECTIVITY
- FagorKonnect, standard
- Provided at NO extra charge
- Manage your laundry operations from anywhere, 24/7
- Remote diagnosis and technical service
- Create programs, special promotions, access real-time reports, have service alerts go directly to technicians, and more

EFFICIENCY
- Low energy and water consumption
- Intelligent consumption

VERSATILITY
- Soft Mount for easy installation
- Easily converts from OPL to COIN
- Electric heating < > Hot water
- Drain valve < > Pump (Pump only available in 25lb and 30lb models)
- Wetcleaning ready
- Extraction speed and water levels easily programmed for wetcleaning, firehouse, etc.
- Machines can be customized, made to order

ERGONOMICS & DOOR HANDLE
- Reversible doors, standard – industry exclusive
- Industry leading large doors for easy loading and unloading
- Metal door handle, commercial grade
- Door pin guide to prevent door miss locking

MAINTENANCE
- Hinged front control panel – easy and ergonomic access
- Complete technical menu
- Common parts across all models

MORE INFO
- Stainless steel front and top panels
- 3 water inlets
- Drum and tub in stainless steel AISI 304
- Detergent dispenser with 4 compartments
- Electronic control of imbalance with frequency control (inverter driven washer with imbalance recognition)
- Loading Aid system: water and rotation control
- SGS & CE approved

OPTIONS
- Auto unlock kit for door (in case of power failure) – recommended for vended laundries
- Silicon gasket
- Relay card with 6 extra dosing signals: up to 14 signals
- 5 Extra dosing pumps
- Dosing pump kit available
- Normally closed drain valve
- Double drain kit
- Drain pump (Only 25lb and 30lb models)
- Leveling feet
- Automatic weighing sensor system on feet (Includes kit with 6 extra dosing signals).
- Various Plinths for leveling machines from top, aligning door base, etc.
- Sluice – Drum
- Tropicalized model: protected board
- Steam kit available
- Maritime (oil rigs) electric models available
- Coin/token kit

TECHNICAL DATA
HIGH SPIN WASHER | FWH-40 TP2

		FWH-40 TP2	
DRUM			
Load capacity	lbs	40	
Volume	cu. ft.	6.4	
Diameter	in	27.5	
Depth	in	18.5	
GENERAL DETAILS			
Washing speed / spinning speed	r.p.m.	47 / 1,133	
G Factor	-	500	
Coin laundry version	-	Yes	
Double drain	-	Opt	
Weighing System / Tilting System	-	Opt / No	
DOOR			
Height center door / Height door	in	30.1 / 17.7	
Diameter	in	18.1	
POWER			
Motor Power Consumption	hp	2.95	
CONNECTIONS		Electric Heating	Hot Water/Steam
Voltage 208-240/60/1~ + G	FLA/A	55.0/70	8.9/15
Voltage 208-240/60/3~ + G	FLA/A	32.0/40	-
Voltage 440-480/3~ + G	FLA/A	-	7.8/15
Steam inlet (Steam model)	in	1/2"	
Water inlet	in	3/4"	
Water main pressure	Kg/cm^2	2-4	
Maximum Water Consumption	Gal	31.2*	
Drain	in	3"	
Drainage capacity	Gal/min	52.8	
DIMENSIONS / PACKING DIMENSIONS			
Net width / Gross width	in	34.8 / 37	
Net depth / Gross depth	in	35.94 / 41	
Net height / Gross height	in	55.31 / 66	
Net weight / Gross weight	lbs	760/ 866	

* Programme No. 20, 75% load

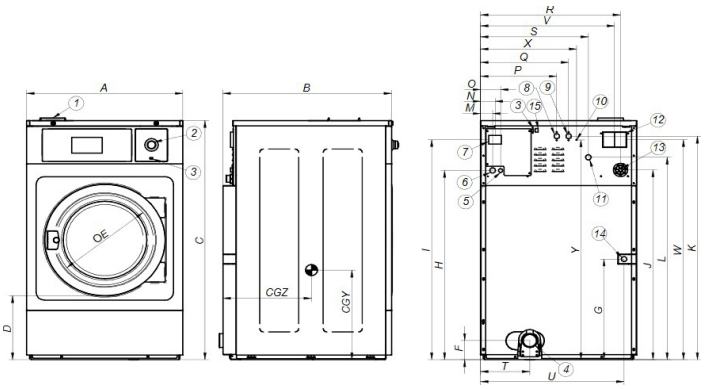

01. Soap dispenser
02. Emergency stop
03. USB port
04. Drain
05. Electric connection to liquid soap pumps
06. Electrical connection
07. Main switch
08. Auxiliar water inlet
09. Hot water inlet
10. Equipotential connection
11. Cold water inlet
12. Blur output / Water overload
13. Liquid soap connection
14. Steam connection
15. Ethernet port
16. Clean light side

	A	B	C	D	E	F	G	H	I	J	K	L	M	N	O	P	Q	R	S	T	U	V	W	X	Y	CGY	CGZ
in	34.80	35.94	55.31	17.72	18.11	4.92	14.96	44.68	51.30	44.80	52.05	47.52	2.40	2.91	3.98	16.89	20.04	31.57	25.20	12.68	32.05	30.39	51.30	22.40	51.06	18.27	27.64

October 2026. Specifications subject to change.

WASHING

FWH-50 TP2
50LB CAPACITY
HIGH SPIN WASHER

Soft-Mount Fagor commercial washers are easy to install on upper levels and over basements.

High G-force extraction removes more water, reducing dryer time and energy consumption. Perfect for laundromats, hotels, hospitals, nursing homes, and more.

TOUCH PLUS CONTROL
- 7" touchscreen – intuitive and completely programmable
- USB Connection: software free of charge
- 37 languages, continually expanding
- Upload videos to display, use for ads, instructions, etc.

G-FORCE EXTRACTION
- 25-40 lb capacity washers: 500G
- 50-180 lb capacity washers: 450G
- 230C-275C lb capacity washers: 350G
- High G-Force speeds up drying process, reducing energy costs and increasing throughput and productivity

CONNECTIVITY
- FagorKonnect, standard
- Provided at NO extra charge
- Manage your laundry operations from anywhere, 24/7
- Remote diagnosis and technical service
- Create programs, special promotions, access real-time reports, have service alerts go directly to technicians, and more

EFFICIENCY
- Low energy and water consumption
- Intelligent consumption

VERSATILITY
- Soft Mount for easy installation
- Easily converts from OPL to COIN
- Electric heating < > Hot water
- Drain valve < > Pump (Pump only available in 25lb and 30lb models)
- Wetcleaning ready
- Extraction speed and water levels easily programmed for wetcleaning, firehouse, etc.
- Machines can be customized, made to order

ERGONOMICS & DOOR HANDLE
- Reversible doors, standard – industry exclusive
- Industry leading large doors for easy loading and unloading
- Metal door handle, commercial grade
- Door pin guide to prevent door miss locking

MAINTENANCE
- Hinged front control panel – easy and ergonomic access
- Complete technical menu
- Common parts across all models

MORE INFO
- Stainless steel front and top panels
- 3 water inlets
- Drum and tub in stainless steel AISI 304
- Detergent dispenser with 4 compartments
- Electronic control of imbalance with frequency control (inverter driven washer with imbalance recognition)
- Loading Aid system: water and rotation control
- SGS & CE approved

OPTIONS
- Auto unlock kit for door (in case of power failure) – recommended for vended laundries
- Silicon gasket
- Relay card with 6 extra dosing signals: up to 14 signals
- 5 Extra dosing pumps
- Dosing pump kit available
- Normally closed drain valve
- Double drain kit
- Drain pump (Only 25lb and 30lb models)
- Leveling feet
- Automatic weighing sensor system on feet (Includes kit with 6 extra dosing signals).
- Various Plinths for leveling machines from top, aligning door base, etc.
- Sluice – Drum
- Tropicalized model: protected board
- Steam kit available
- Maritime (oil rigs) electric models available
- Coin/token kit

TECHNICAL DATA
HIGH SPIN WASHER | FWH-50 TP2

		FWH-50 TP2	
DRUM			
Load capacity	lbs	50	
Volume	cu. ft.	7.8	
Diameter	in	27.5	
Depth	in	22	
GENERAL DETAILS			
Washing speed / spinning speed	r.p.m.	47 / 1,071	
G Factor	-	450	
Coin laundry version	-	Yes	
Double drain	-	Opt	
Weighing System / Tilting System	-	Opt / No	
DOOR			
Height center door / Height door	in	30.1 / 17.7	
Diameter	in	18.1	
POWER			
Motor Power Consumption	hp	2.95	
CONNECTIONS		Electric Heating	Hot Water/Steam
Voltage 208-240/60/1~ + G	FLA/A	55.0/70	8.9/15
Voltage 208-240/60/3~ + G	FLA/A	32.0/40	-
Voltage 440-480/3~ + G	FLA/A	-	7.8/15
Steam inlet (Steam model)	in	1/2”	
Water inlet	in	3/4”	
Water main pressure	Kg/cm^2	2-4	
Maximum Water Consumption	Gal	31.2*	
Drain	in	3”	
Drainage capacity	Gal/min	52.8	
DIMENSIONS / PACKING DIMENSIONS			
Net width / Gross width	in	34.8 / 37	
Net depth / Gross depth	in	39.49 / 44	
Net height / Gross height	in	55.31 / 66	
Net weight / Gross weight	lbs	794 / 911	

* Programme No. 20, 75% load

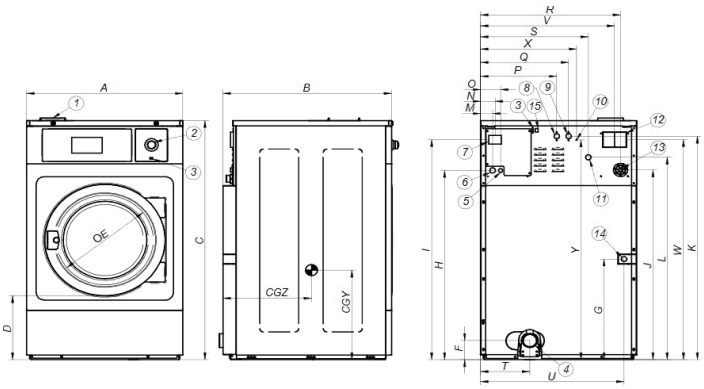

01. Soap dispenser
02. Emergency stop
03. USB port
04. Drain
05. Electric connection to liquid soap pumps
06. Electrical connection
07. Main switch
08. Auxiliar water inlet
09. Hot water inlet
10. Equipotential connection
11. Cold water inlet
12. Blur output / Water overload
13. Liquid soap connection
14. Steam connection
15. Ethernet port
16. Clean light side

	A	B	C	D	E	F	G	H	I	J	K	L	M	N	O	P	Q	R	S	T	U	V	W	X	Y	CGY	CGZ
in	34.80	39.49	55.31	17.72	18.11	4.92	14.96	44.68	51.30	44.80	52.05	47.52	2.40	2.91	3.98	16.89	20.04	31.57	25.20	12.68	32.05	30.39	51.30	22.40	51.06	18.27	29.41

August 2026. Specifications subject to change.

WASHING

FWH-65 TP2
65LB CAPACITY
HIGH SPIN WASHER

Soft-Mount Fagor commercial washers are easy to install on upper levels and over basements.

High G-force extraction removes more water, reducing dryer time and energy consumption. Perfect for laundromats, hotels, hospitals, nursing homes, and more.

TOUCH PLUS CONTROL
- 7" touchscreen – intuitive and completely programmable
- USB Connection: software free of charge
- 37 languages, continually expanding
- Upload videos to display, use for ads, instructions, etc.

G-FORCE EXTRACTION
- 25-40 lb capacity washers: 500G
- 50-180 lb capacity washers: 450G
- 230C-275C lb capacity washers: 350G
- High G-Force speeds up drying process, reducing energy costs and increasing throughput and productivity

CONNECTIVITY
- FagorKonnect, standard
- Provided at NO extra charge
- Manage your laundry operations from anywhere, 24/7
- Remote diagnosis and technical service
- Create programs, special promotions, access real-time reports, have service alerts go directly to technicians, and more

EFFICIENCY
- Low energy and water consumption
- Intelligent consumption

VERSATILITY
- Soft Mount for easy installation
- Easily converts from OPL to COIN
- Electric heating < > Hot water
- Drain valve < > Pump (Pump only available in 25lb and 30lb models)
- Wetcleaning ready
- Extraction speed and water levels easily programmed for wetcleaning, firehouse, etc.
- Machines can be customized, made to order

ERGONOMICS & DOOR HANDLE
- Reversible doors, standard – industry exclusive
- Industry leading large doors for easy loading and unloading
- Metal door handle, commercial grade
- Door pin guide to prevent door miss locking

MAINTENANCE
- Hinged front control panel – easy and ergonomic access
- Complete technical menu
- Common parts across all models

MORE INFO
- Stainless steel front and top panels
- 3 water inlets
- Drum and tub in stainless steel AISI 304
- Detergent dispenser with 4 compartments
- Electronic control of imbalance with frequency control (inverter driven washer with imbalance recognition)
- Loading Aid system: water and rotation control
- SGS & CE approved

OPTIONS
- Auto unlock kit for door (in case of power failure) – recommended for vended laundries
- Silicon gasket
- Relay card with 6 extra dosing signals: up to 14 signals
- 5 Extra dosing pumps
- Dosing pump kit available
- Normally closed drain valve
- Double drain kit
- Drain pump (Only 25lb and 30lb models)
- Leveling feet
- Automatic weighing sensor system on feet (Includes kit with 6 extra dosing signals).
- Various Plinths for leveling machines from top, aligning door base, etc.
- Sluice – Drum
- Tropicalized model: protected board
- Steam kit available
- Maritime (oil rigs) electric models available
- Coin/token kit

TECHNICAL DATA
HIGH SPIN WASHER | FWH-65 TP2

		FWH-65 TP2	
DRUM			
Load capacity	lbs	65	
Volume	cu. ft.	9.9	
Diameter	in	30.3	
Depth	in	23	
GENERAL DETAILS			
Washing speed / spinning speed	r.p.m.	45 / 1,024	
G Factor	-	450	
Coin laundry version	-	Yes	
Double drain	-	Opt	
Weighing System / Tilting System	-	Opt / No	
DOOR			
Height center door / Height door	in	34 / 22	
Diameter	in	18.1	
POWER			
Motor Power Consumption	hp	5.37	
CONNECTIONS		Electric Heating	Hot Water/Steam
Voltage 208-240/60/1~ + G	FLA/A	90.7/125	15.4/20
Voltage 208-240/60/3~ + G	FLA/A	50.4/70	14.5/20
Voltage 440-480/3~ + G	FLA/A	-	13.4/20
Steam inlet (Steam model)	in	1/2”	
Water inlet	in	3/4”	
Water main pressure	Kg/cm^2	2-4	
Maximum Water Consumption	Gal	46.3*	
Drain	in	3”	
Drainage capacity	Gal/min	52.8	
DIMENSIONS / PACKING DIMENSIONS			
Net width / Gross width	in	38.54 / 41	
Net depth / Gross depth	in	42.52 / 47	
Net height / Gross height	in	61.02 / 71	
Net weight / Gross weight	lbs	1,156 / 1,223	

* Programme No. 20, 75% load

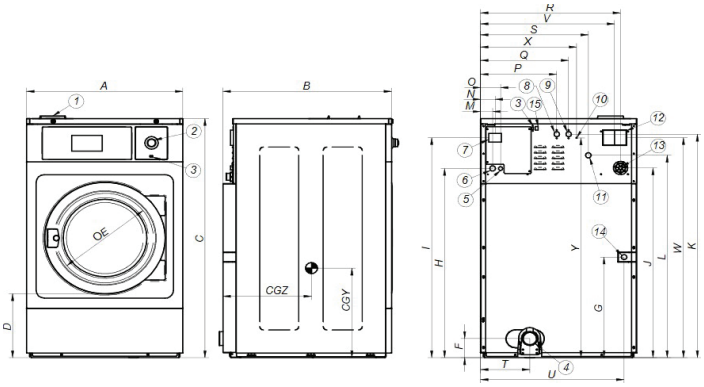

01. Soap dispenser
02. Emergency stop
03. USB port
04. Drain
05. Electric connection to liquid soap pumps
06. Electrical connection
07. Main switch
08. Auxiliar water inlet
09. Hot water inlet
10. Equipotential connection
11. Cold water inlet
12. Blur output / Water overload
13. Liquid soap connection
14. Steam connection
15. Ethernet port
16. Clean light side

	A	B	C	D	E	F	G	H	I	J	K	L	M	N	O	P	Q	R	S	T	U	V	W	X	Y	CGY	CGZ
in	38.54	42.52	61.02	22.05	18.11	4.92	19.29	50.47	57.09	49.57	57.68	53.31	2.40	2.91	3.98	18.94	22.09	33.90	26.50	14.45	35.79	32.72	56.06	24.57	59.45	30.43	28.94

August 2026. Specifications subject to change.

WASHING

FWH-80 TP2
80LB CAPACITY
HIGH SPIN WASHER

Soft-Mount Fagor commercial washers are easy to install on upper levels and over basements.

High G-force extraction removes more water, reducing dryer time and energy consumption. Perfect for laundromats, hotels, hospitals, nursing homes, and more.

TOUCH PLUS CONTROL
- 7" touchscreen – intuitive and completely programmable
- USB Connection: software free of charge
- 37 languages, continually expanding
- Upload videos to display, use for ads, instructions, etc.

G-FORCE EXTRACTION
- 25-40 lb capacity washers: 500G
- 50-180 lb capacity washers: 450G
- 230C-275C lb capacity washers: 350G
- High G-Force speeds up drying process, reducing energy costs and increasing throughput and productivity

CONNECTIVITY
- FagorKonnect, standard
- Provided at NO extra charge
- Manage your laundry operations from anywhere, 24/7
- Remote diagnosis and technical service
- Create programs, special promotions, access real-time reports, have service alerts go directly to technicians, and more

EFFICIENCY
- Low energy and water consumption
- Intelligent consumption

VERSATILITY
- Soft Mount for easy installation
- Easily converts from OPL to COIN
- Electric heating < > Hot water
- Drain valve < > Pump (Pump only available in 25lb and 30lb models)
- Wetcleaning ready
- Extraction speed and water levels easily programmed for wetcleaning, firehouse, etc.
- Machines can be customized, made to order

ERGONOMICS & DOOR HANDLE
- Reversible doors, standard – industry exclusive
- Industry leading large doors for easy loading and unloading
- Metal door handle, commercial grade
- Door pin guide to prevent door miss locking

MAINTENANCE
- Hinged front control panel – easy and ergonomic access
- Complete technical menu
- Common parts across all models

MORE INFO
- Stainless steel front and top panels
- 3 water inlets
- Drum and tub in stainless steel AISI 304
- Detergent dispenser with 4 compartments
- Electronic control of imbalance with frequency control (inverter driven washer with imbalance recognition)
- Loading Aid system: water and rotation control
- SGS & CE approved

OPTIONS
- Auto unlock kit for door (in case of power failure) – recommended for vended laundries
- Silicon gasket
- Relay card with 6 extra dosing signals: up to 14 signals
- 5 Extra dosing pumps
- Dosing pump kit available
- Normally closed drain valve
- Double drain kit
- Drain pump (Only 25lb and 30lb models)
- Leveling feet
- Automatic weighing sensor system on feet (Includes kit with 6 extra dosing signals).
- Various Plinths for leveling machines from top, aligning door base, etc.
- Sluice – Drum
- Tropicalized model: protected board
- Steam kit available
- Maritime (oil rigs) electric models available
- Coin/token kit

TECHNICAL DATA
HIGH SPIN WASHER | FWH-80 TP2

		FWH-80 TP2	
DRUM			
Load capacity	lbs	80	
Volume	cu. ft.	12.44	
Diameter	in	33.8	
Depth	in	23.7	
GENERAL DETAILS			
Washing speed / spinning speed	r.p.m.	42.5 / 966	
G Factor	-	450	
Coin laundry version	-	Yes	
Double drain	-	Opt	
Weighing System / Tilting System	-	Opt / No	
DOOR			
Height center door / Height door	in	34.8 / 21.2	
Diameter	in	22	
POWER			
Motor Power Consumption	hp	8.05	
CONNECTIONS		Electric Heating	Hot Water/Steam
Voltage 208-240/60/1~ + G	FLA/A	-	-
Voltage 208-240/60/3~ + G	FLA/A	57.9/80	21.8/30
Voltage 440-480/3~ + G	FLA/A	-	11.1/20
Steam inlet (Steam model)	in	1/2”	
Water inlet	in	3/4”	
Water main pressure	Kg/cm^2	2-4	
Maximum Water Consumption	Gal	69*	
Drain	in	3”	
Drainage capacity	Gal/min	52.8	
DIMENSIONS / PACKING DIMENSIONS			
Net width / Gross width	in	43.11 / 47.5	
Net depth / Gross depth	in	46.61 / 52	
Net height / Gross height	in	68.11 / 73	
Net weight / Gross weight	lbs	1,664 / 1,808	

* Programme No. 20, 75% load

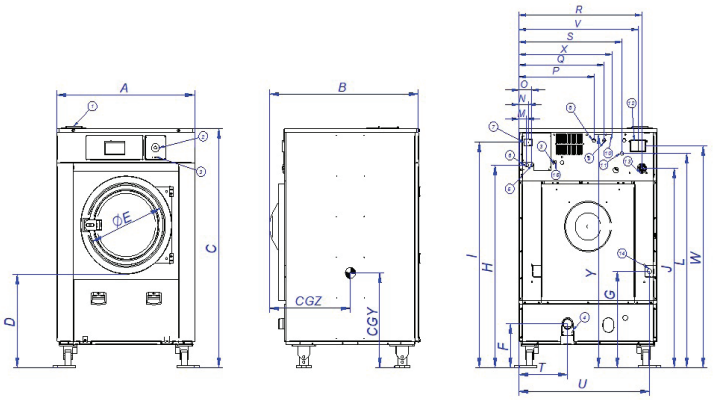

01. Soap dispenser
02. Emergency stop
03. USB port
04. Drain
05. Electric connection to liquid soap pumps
06. Electrical connection
07. Main switch
08. Auxiliar water inlet
09. Hot water inlet
10. Equipotential connection
11. Cold water inlet
12. Blur output / Water overload
13. Liquid soap connection
14. Steam connection
15. Ethernet port
16. Clean light side

	A	B	C	D	E	F	G	H	I	J	K	L	M	N	O	P	Q	R	S	T	U	V	W	X	Y	CGY	CGZ
in	43.11	46.61	68.11	20.67	22.05	6.22	22.68	52.36	58.98	52.40	59.57	55.79	2.40	2.91	3.98	23.46	26.61	38.43	31.81	15.12	40.47	37.24	58.90	29.13	61.34	31.30	28.82

October 2026. Speci ications subject to change.

WASHING

FWH-100 TP2
100LB CAPACITY
HIGH SPIN WASHER

Soft-Mount Fagor commercial washers are easy to install on upper levels and over basements.

High G-force extraction removes more water, reducing dryer time and energy consumption. Perfect for laundromats, hotels, hospitals, nursing homes, and more.

TOUCH PLUS CONTROL
- 7" touchscreen – intuitive and completely programmable
- USB Connection: software free of charge
- 37 languages, continually expanding
- Upload videos to display, use for ads, instructions, etc.

G-FORCE EXTRACTION
- 25-40 lb capacity washers: 500G
- 50-180 lb capacity washers: 450G
- 230C-275C lb capacity washers: 350G
- High G-Force speeds up drying process, reducing energy costs and increasing throughput and productivity

CONNECTIVITY
- FagorKonnect, standard
- Provided at NO extra charge
- Manage your laundry operations from anywhere, 24/7
- Remote diagnosis and technical service
- Create programs, special promotions, access real-time reports, have service alerts go directly to technicians, and more

EFFICIENCY
- Low energy and water consumption
- Intelligent consumption

VERSATILITY
- Soft Mount for easy installation
- Easily converts from OPL to COIN
- Electric heating < > Hot water
- Drain valve < > Pump (Pump only available in 25lb and 30lb models)
- Wetcleaning ready
- Extraction speed and water levels easily programmed for wetcleaning, firehouse, etc.
- Machines can be customized, made to order

ERGONOMICS & DOOR HANDLE
- Reversible doors, standard – industry exclusive
- Industry leading large doors for easy loading and unloading
- Metal door handle, commercial grade
- Door pin guide to prevent door miss locking

MAINTENANCE
- Hinged front control panel – easy and ergonomic access
- Complete technical menu
- Common parts across all models

MORE INFO
- Stainless steel front and top panels
- 3 water inlets
- Drum and tub in stainless steel AISI 304
- Detergent dispenser with 4 compartments
- Electronic control of imbalance with frequency control (inverter driven washer with imbalance recognition)
- Loading Aid system: water and rotation control
- SGS & CE approved

OPTIONS
- Auto unlock kit for door (in case of power failure) – recommended for vended laundries
- Silicon gasket
- Relay card with 6 extra dosing signals: up to 14 signals
- 5 Extra dosing pumps
- Dosing pump kit available
- Normally closed drain valve
- Double drain kit
- Drain pump (Only 25lb and 30lb models)
- Leveling feet
- Automatic weighing sensor system on feet (Includes kit with 6 extra dosing signals).
- Various Plinths for leveling machines from top, aligning door base, etc.
- Sluice – Drum
- Tropicalized model: protected board
- Steam kit available
- Maritime (oil rigs) electric models available
- Coin/token kit

TECHNICAL DATA
HIGH SPIN WASHER | FWH-100 TP2

		FWH-100 TP2	
DRUM			
Load capacity	lbs	100	
Volume	cu. ft.	15.9	
Diameter	in	33.8	
Depth	in	28.3	
GENERAL DETAILS			
Washing speed / spinning speed	r.p.m.	42.5 / 966	
G Factor	-	450	
Coin laundry version	-	No	
Double drain	-	Opt	
Weighing System / Tilting System	-	Opt / No	
DOOR			
Height center door / Height door	in	34.8 / 21.2	
Diameter	in	22	
POWER			
Motor Power Consumption	hp	8.05	
CONNECTIONS		Electric Heating	Hot Water/Steam
Voltage 208-240/60/1~ + G	FLA/A	-	-
Voltage 208-240/60/3~ + G	FLA/A	57.9/80	21.8/30
Voltage 440-480/3~ + G	FLA/A	-	11.1/20
Steam inlet (Steam model)	in	3/4”	
Water inlet	in	3/4”	
Water main pressure	Kg/cm^2	2-4	
Maximum Water Consumption	Gal	88.7*	
Drain	in	3”	
Drainage capacity	Gal/min	52.8	
DIMENSIONS / PACKING DIMENSIONS			
Net width / Gross width	in	43.11 / 47.5	
Net depth / Gross depth	in	51.34 / 56	
Net height / Gross height	in	68.11 / 73	
Net weight / Gross weight	lbs	1,817 / 1,905	

* Programme No. 20, 75% load

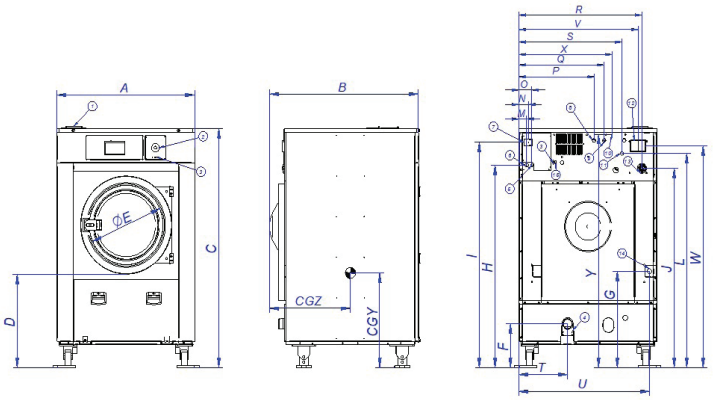

01. Soap dispenser
02. Emergency stop
03. USB port
04. Drain 1
05. Drain 2
06. Electric connection to liquid soap pumps
07. Electrical connection
08. Main switch
09. Auxiliar water inlet
10. Hot water inlet
11. Equipotential connection
12. Cold water inlet
13. Blur output / Water overload
14. Liquid soap connection
15. Steam connection
16. Air intake
17. Ethernet port

	A	B	C	D	E	F	G	H	I	J	K	L	M	N	O	P	Q	R	S	T	U	V	W	X	Y	CGY	CGZ
in	43.11	51.34	68.11	20.67	22.05	6.22	22.68	52.36	58.98	52.40	59.57	55.79	2.40	2.91	3.98	23.46	26.61	38.43	31.81	15.12	40.47	37.24	58.90	29.13	61.34	31.30	31.50

October 2026. Speci ications subject to change.

WASHING

FWH-135 TP2
135LB CAPACITY
HIGH SPIN WASHER

Soft-Mount Fagor commercial washers are easy to install on upper levels and over basements.

High G-force extraction removes more water, reducing dryer time and energy consumption. Perfect for laundromats, hotels, hospitals, nursing homes, and more.

TOUCH PLUS CONTROL
- 7" touchscreen – intuitive and completely programmable
- USB Connection: software free of charge
- 37 languages, continually expanding
- Upload videos to display, use for ads, instructions, etc.

G-FORCE EXTRACTION
- 25-40 lb capacity washers: 500G
- 50-180 lb capacity washers: 450G
- 230C-275C lb capacity washers: 350G
- High G-Force speeds up drying process, reducing energy costs and increasing throughput and productivity

CONNECTIVITY
- FagorKonnect, standard
- Provided at NO extra charge
- Manage your laundry operations from anywhere, 24/7
- Remote diagnosis and technical service
- Create programs, special promotions, access real-time reports, have service alerts go directly to technicians, and more

EFFICIENCY
- Low energy and water consumption
- Intelligent consumption

VERSATILITY
- Soft Mount for easy installation
- Easily converts from OPL to COIN
- Electric heating < > Hot water
- Drain valve < > Pump (Pump only available in 25lb and 30lb models)
- Wetcleaning ready
- Extraction speed and water levels easily programmed for wetcleaning, firehouse, etc.
- Machines can be customized, made to order

ERGONOMICS & DOOR HANDLE
- Reversible doors, standard – industry exclusive
- Industry leading large doors for easy loading and unloading
- Metal door handle, commercial grade
- Door pin guide to prevent door miss locking

MAINTENANCE
- Hinged front control panel – easy and ergonomic access
- Complete technical menu
- Common parts across all models

MORE INFO
- Stainless steel front and top panels
- 3 water inlets
- Drum and tub in stainless steel AISI 304
- Detergent dispenser with 4 compartments
- Electronic control of imbalance with frequency control (inverter driven washer with imbalance recognition)
- Loading Aid system: water and rotation control
- SGS & CE approved

OPTIONS
- Auto unlock kit for door (in case of power failure) – recommended for vended laundries
- Silicon gasket
- Relay card with 6 extra dosing signals: up to 14 signals
- 5 Extra dosing pumps
- Dosing pump kit available
- Normally closed drain valve
- Double drain kit
- Drain pump (Only 25lb and 30lb models)
- Leveling feet
- Automatic weighing sensor system on feet (Includes kit with 6 extra dosing signals).
- Various Plinths for leveling machines from top, aligning door base, etc.
- Sluice – Drum
- Tropicalized model: protected board
- Steam kit available
- Maritime (oil rigs) electric models available
- Coin/token kit

TECHNICAL DATA
HIGH SPIN WASHER | FWH-135 TP2

		FWH-135 TP2	
DRUM			
Load capacity	lbs	135	
Volume	cu. ft.	20.8	
Diameter	in	41.2	
Depth	in	26.77	
GENERAL DETAILS			
Washing speed / spinning speed	r.p.m.	38 / 875	
G Factor	-	450	
Coin laundry version	-	No	
Double drain	-	Opt	
Weighing System / Tilting System	-	Opt	
DOOR			
Height center door / Height door	in	46 / 31.88	
Diameter	in	22	
POWER			
Motor Power Consumption	hp	20.12	
CONNECTIONS		Electric Heating	Hot Water/Steam
Voltage 208-240/60/1~ + G	FLA/A	-	-
Voltage 208-240/60/3~ + G	FLA/A	98.7/125	48.0/60
Voltage 440-480/3~ + G	FLA/A	-	22.5/30
Steam inlet (Steam model)	in	3/4"	
Water inlet	in	1"	
Water main pressure	Kg/cm^2	2-4	
Maximum Water Consumption	Gal	157.9*	
Drain	in	3"	
Drainage capacity	Gal/min	52.8	
DIMENSIONS / PACKING DIMENSIONS			
Net width / Gross width	in	55.91 / 62	
Net depth / Gross depth	in	56.42 / 63	
Net height / Gross height	in	74.41 / 77	
Net weight / Gross weight	lbs	3,206 / 3,505	

* Programme No. 2, 100% load

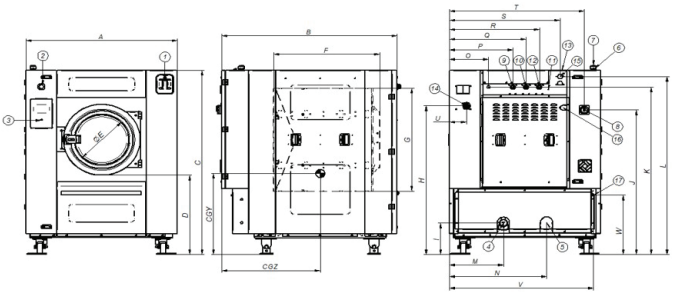

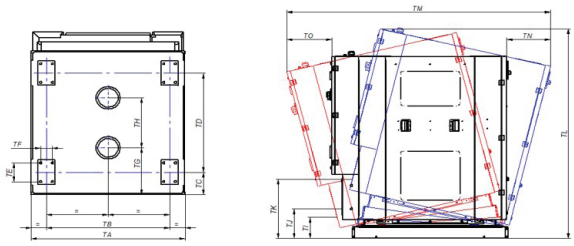

01. Soap dispenser
02. Emergency stop
03. USB port
04. Drain 1
05. Drain 2
06. Electric connection to liquid soap pump
07. Electrical connection
08. Main switch
09. Auxiliar water inlet
10. Hot water inlet
11. Equipotential connection
12. Cold water inlet
13. Steam output
14. Liquid soap connection
15. Steam connection
16. Air intake
17. Ethernet port

	A	B	C	D	E	F	G	H	I	J	K	L	M	N	O	P	Q	R	S	T	U	V	W	X	Y	CGY	CGZ
in	55.91	56.42	74.41	31.89	22.05	29.92	41.34	61.54	12.72	58.07	67.32	71.54	20.00	35.91	14.45	23.43	28.35	33.27	40.94	49.88	6.30	53.27	23.94	59.06	13.70	32.68	32.28

	TA	TB	TC	TD	TE	TF	TG	TH	TI	TJ	TK	TL	TM	TN	TO
in	45.08	45.55	8.90	31.46	7.48	4.33	10.43	28.43	8.46	11.81	22.24	82.48	89.21	16.14	16.61

August 2026. Specifications subject to change.

WASHING

FWH-180 TP2
180LB CAPACITY
HIGH SPIN WASHER

Soft-Mount Fagor commercial washers are easy to install on upper levels and over basements.

High G-force extraction removes more water, reducing dryer time and energy consumption. Perfect for laundromats, hotels, hospitals, nursing homes, and more.

TOUCH PLUS CONTROL
- 7" touchscreen – intuitive and completely programmable
- USB Connection: software free of charge
- 37 languages, continually expanding
- Upload videos to display, use for ads, instructions, etc.

G-FORCE EXTRACTION
- 25-40 lb capacity washers: 500G
- 50-180 lb capacity washers: 450G
- 230C-275C lb capacity washers: 350G
- High G-Force speeds up drying process, reducing energy costs and increasing throughput and productivity

CONNECTIVITY
- FagorKonnect, standard
- Provided at NO extra charge
- Manage your laundry operations from anywhere, 24/7
- Remote diagnosis and technical service
- Create programs, special promotions, access real-time reports, have service alerts go directly to technicians, and more

EFFICIENCY
- Low energy and water consumption
- Intelligent consumption

VERSATILITY
- Soft Mount for easy installation
- Easily converts from OPL to COIN
- Electric heating < > Hot water
- Drain valve < > Pump (Pump only available in 25lb and 30lb models)
- Wetcleaning ready
- Extraction speed and water levels easily programmed for wetcleaning, firehouse, etc.
- Machines can be customized, made to order

ERGONOMICS & DOOR HANDLE
- Reversible doors, standard – industry exclusive
- Industry leading large doors for easy loading and unloading
- Metal door handle, commercial grade
- Door pin guide to prevent door miss locking

MAINTENANCE
- Hinged front control panel – easy and ergonomic access
- Complete technical menu
- Common parts across all models

MORE INFO
- Stainless steel front and top panels
- 3 water inlets
- Drum and tub in stainless steel AISI 304
- Detergent dispenser with 4 compartments
- Electronic control of imbalance with frequency control (inverter driven washer with imbalance recognition)
- Loading Aid system: water and rotation control
- SGS & CE approved

OPTIONS
- Auto unlock kit for door (in case of power failure) – recommended for vended laundries
- Silicon gasket
- Relay card with 6 extra dosing signals: up to 14 signals
- 5 Extra dosing pumps
- Dosing pump kit available
- Normally closed drain valve
- Double drain kit
- Drain pump (Only 25lb and 30lb models)
- Leveling feet
- Automatic weighing sensor system on feet (Includes kit with 6 extra dosing signals).
- Various Plinths for leveling machines from top, aligning door base, etc.
- Sluice – Drum
- Tropicalized model: protected board
- Steam kit available
- Maritime (oil rigs) electric models available
- Coin/token kit

TECHNICAL DATA
HIGH SPIN WASHER | FWH-180 TP2

		FWH-180 TP2	
DRUM			
Load capacity	lbs	180	
Volume	cu. ft.	27.2	
Diameter	in	41.2	
Depth	in	35.1	
GENERAL DETAILS			
Washing speed / spinning speed	r.p.m.	38 / 875	
G Factor	-	450	
Coin laundry version	-	No	
Double drain	-	Opt	
Weighing System / Tilting System	-	Opt	
DOOR			
Height center door / Height door	in	46 / 31.88	
Diameter	in	22	
POWER			
Motor Power Consumption	hp	20.12	
CONNECTIONS		Electric Heating	Hot Water/Steam
Voltage 208-240/60/1~ + G	FLA/A		-
Voltage 208-240/60/3~ + G	FLA/A	102.6/125	48.0/60
Voltage 440-480/3~ + G	FLA/A	-	22.5/30
Steam inlet (Steam model)	in	3/4"	
Water inlet	in	1"	
Water main pressure	Kg/cm^2	2-4	
Maximum Water Consumption	Gal	206.3*	
Drain	in	3"	
Drainage capacity	Gal/min	52.8	
DIMENSIONS / PACKING DIMENSIONS			
Net width / Gross width	in	55.91 / 62	
Net depth / Gross depth	in	64.76 / 71	
Net height / Gross height	in	74.41 / 77	
Net weight / Gross weight	lbs	3,969 / 4,409	

* Programme No. 2, 100% load

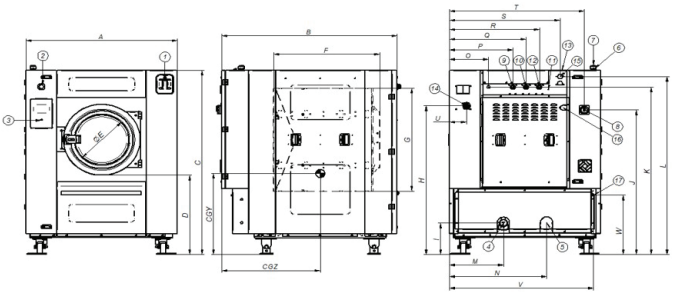

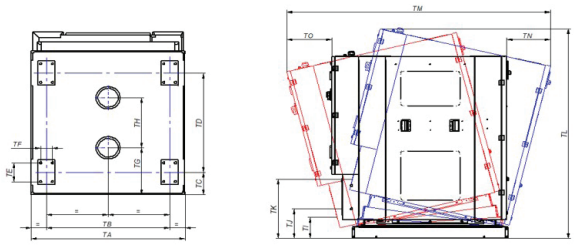

01. Soap dispenser
02. Emergency stop
03. USB port
04. Drain 1
05. Drain 2
06. Electric connection to liquid soap pump
07. Electrical connection
08. Main switch
09. Auxiliar water inlet
10. Hot water inlet
11. Equipotential connection
12. Cold water inlet
13. Steam output
14. Liquid soap connection
15. Steam connection
16. Air intake
17. Ethernet port

	A	B	C	D	E	F	G	H	I	J	K	L	M	N	O	P	Q	R	S	T	U	V	W	X	Y	CGY	CGZ
in	55.91	64.76	74.41	31.89	22.05	38.27	41.34	61.54	12.72	58.07	67.32	71.54	20.00	35.91	14.45	23.43	28.35	33.27	40.94	49.88	6.30	53.27	23.94	59.06	13.70	32.68	36.42

	TA	TB	TC	TD	TE	TF	TG	TH	TI	TJ	TK	TL	TM	TN	TO
in	45.08	45.55	8.90	39.80	7.48	4.33	18.70	20.08	8.46	11.81	23.70	84.13	97.56	16.14	16.61

August 2026. Specifications subject to change.

WASHING

FWH-230 TP2
230LB CAPACITY
HIGH SPIN WASHER

Soft-Mount Fagor commercial washers are easy to install on upper levels and over basements.

High G-force extraction removes more water, reducing dryer time and energy consumption. Perfect for laundromats, hotels, hospitals, nursing homes, and more.

TOUCH PLUS CONTROL
- 7" touchscreen – intuitive and completely programmable
- USB Connection: software free of charge
- 37 languages, continually expanding
- Upload videos to display, use for ads, instructions, etc.

G-FORCE EXTRACTION
- 25-40 lb capacity washers: 500G
- 50-180 lb capacity washers: 450G
- 230C-275C lb capacity washers: 350G
- High G-Force speeds up drying process, reducing energy costs and increasing throughput and productivity

CONNECTIVITY
- FagorKonnect, standard
- Provided at NO extra charge
- Manage your laundry operations from anywhere, 24/7
- Remote diagnosis and technical service
- Create programs, special promotions, access real-time reports, have service alerts go directly to technicians, and more

EFFICIENCY
- Low energy and water consumption
- Intelligent consumption

VERSATILITY
- Soft Mount for easy installation
- Easily converts from OPL tos COIN
- Electric heating < > Hot water
- Drain valve < > Pump (Pump only available in 25lb and 30lb models)
- Wetcleaning ready
- Extraction speed and water levels easily programmed for wetcleaning, firehouse, etc.
- Machines can be customized, made to order

ERGONOMICS & DOOR HANDLE
- Reversible doors, standard – industry exclusive
- Industry leading large doors for easy loading and unloading
- Metal door handle, commercial grade
- Door pin guide to prevent door miss locking

MAINTENANCE
- Hinged front control panel – easy and ergonomic access
- Complete technical menu
- Common parts across all models

MORE INFO
- Stainless steel front and top panels
- 3 water inlets
- Drum and tub in stainless steel AISI 304
- Detergent dispenser with 4 compartments
- Electronic control of imbalance with frequency control (inverter driven washer with imbalance recognition)
- Loading Aid system: water and rotation control
- SGS & CE approved

OPTIONS
- Auto unlock kit for door (in case of power failure) – recommended for vended laundries
- Silicon gasket
- Relay card with 6 extra dosing signals: up to 14 signals
- 5 Extra dosing pumps
- Dosing pump kit available
- Normally closed drain valve
- Double drain kit
- Drain pump (Only 25lb and 30lb models)
- Leveling feet
- Automatic weighing sensor system on feet (Includes kit with 6 extra dosing signals).
- Various Plinths for leveling machines from top, aligning door base, etc.
- Sluice – Drum
- Tropicalized model: protected board
- Steam kit available
- Maritime (oil rigs) electric models available
- Coin/token kit

TECHNICAL DATA
HIGH SPIN WASHER | FWH-230 TP2

		FWH-230 TP2	
DRUM			
Load capacity	lbs	230	
Volume	cu. ft.	33.5	
Diameter	in	53.5	
Depth	in	25	
GENERAL DETAILS			
Washing speed / spinning speed	r.p.m.	34 / 678	
G Factor	-	350	
Coin laundry version	-	No	
Double drain	-	Opt	
Weighing System / Tilting System	-	Opt	
DOOR			
Height center door / Height door	in	52.3 / 35.4	
Diameter	in	27.5	
POWER			
Motor Power Consumption	hp	20.12	
CONNECTIONS		Electric Heating	Hot Water/Steam
Voltage 208-240/60/1~ + G	FLA/A	-	-
Voltage 208-240/60/3~ + G	FLA/A	-	59.0/80
Voltage 440-480/3~ + G	FLA/A	-	34.1/45
Steam inlet (Steam model)	in	1-1/4”	
Water inlet	in	1-1/2”	
Water main pressure	Kg/cm^2	2-4	
Maximum Water Consumption	Gal	279.4*	
Drain	in	4”	
Drainage capacity	Gal/min	132	
DIMENSIONS / PACKING DIMENSIONS			
Net width / Gross width	in	72.28 / 76.3	
Net depth / Gross depth	in	67.32 / 79.9	
Net height / Gross height	in	88.39 / 90.1	
Net weight / Gross weight	lbs	5,072 / 5,732	

* Programme No. 2, 100% load

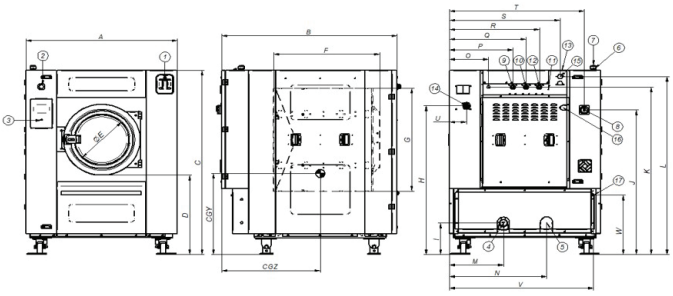

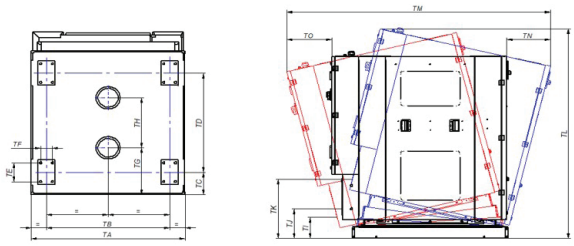

01. Soap dispenser
02. Emergency stop
03. USB port
04. Drain 1
05. Drain 2
06. Electric connection to liquid soap pump
07. Electrical connection
08. Main switch
09. Auxiliar water inlet
10. Hot water inlet
11. Equipotential connection
12. Cold water inlet
13. Steam output
14. Liquid soap connection
15. Steam connection
16. Air intake
17. Ethernet port

	A	B	C	D	E	F	G	H	I	J	K	L	M	N	O	P	Q	R	S	T	U	V	W	X	Y	CGY	CGZ
in	72.28	67.32	88.39	37.20	27.56	31.18	53.15	68.50	13.23	70.12	80.84	83.07	43.11	42.99	19.45	24.96	30.47	37.56	39.13	48.78	64.80	6.50	80.67	80.71	28.23	33.58	40.35

	TA	TB	TC	TD	TE	TF	TG	TH	TI	TJ	TK	TL	TM	TN	TO
in	69.49	63.58	7.87	45.71	7.48	4.33	14.76	31.73	8.27	12.99	26.26	98.58	103.78	19.53	19.33

August 2026. Specifications subject to change.

WASHING

FWH-275 TP2
275LB CAPACITY
HIGH SPIN WASHER

Soft-Mount Fagor commercial washers are easy to install on upper levels and over basements.

High G-force extraction removes more water, reducing dryer time and energy consumption. Perfect for laundromats, hotels, hospitals, nursing homes, and more.

TOUCH PLUS CONTROL
- 7" touchscreen – intuitive and completely programmable
- USB Connection: software free of charge
- 37 languages, continually expanding
- Upload videos to display, use for ads, instructions, etc.

G-FORCE EXTRACTION
- 25-40 lb capacity washers: 500G
- 50-180 lb capacity washers: 450G
- 230C-275C lb capacity washers: 350G
- High G-Force speeds up drying process, reducing energy costs and increasing throughput and productivity

CONNECTIVITY
- FagorKonnect, standard
- Provided at NO extra charge
- Manage your laundry operations from anywhere, 24/7
- Remote diagnosis and technical service
- Create programs, special promotions, access real-time reports, have service alerts go directly to technicians, and more

EFFICIENCY
- Low energy and water consumption
- Intelligent consumption

VERSATILITY
- Soft Mount for easy installation
- Easily converts from OPL tos COIN
- Electric heating < > Hot water
- Drain valve < > Pump (Pump only available in 25lb and 30lb models)
- Wetcleaning ready
- Extraction speed and water levels easily programmed for wetcleaning, firehouse, etc.
- Machines can be customized, made to order

ERGONOMICS & DOOR HANDLE
- Reversible doors, standard – industry exclusive
- Industry leading large doors for easy loading and unloading
- Metal door handle, commercial grade
- Door pin guide to prevent door miss locking

MAINTENANCE
- Hinged front control panel – easy and ergonomic access
- Complete technical menu
- Common parts across all models

MORE INFO
- Stainless steel front and top panels
- 3 water inlets
- Drum and tub in stainless steel AISI 304
- Detergent dispenser with 4 compartments
- Electronic control of imbalance with frequency control (inverter driven washer with imbalance recognition)
- Loading Aid system: water and rotation control
- SGS & CE approved

OPTIONS
- Auto unlock kit for door (in case of power failure) – recommended for vended laundries
- Silicon gasket
- Relay card with 6 extra dosing signals: up to 14 signals
- 5 Extra dosing pumps
- Dosing pump kit available
- Normally closed drain valve
- Double drain kit
- Drain pump (Only 25lb and 30lb models)
- Leveling feet
- Automatic weighing sensor system on feet (Includes kit with 6 extra dosing signals).
- Various Plinths for leveling machines from top, aligning door base, etc.
- Sluice – Drum
- Tropicalized model: protected board
- Steam kit available
- Maritime (oil rigs) electric models available
- Coin/token kit

TECHNICAL DATA
HIGH SPIN WASHER | FWH-275 TP2

		FWH-275 TP2	
DRUM			
Load capacity	lbs	275	
Volume	cu. ft.	40.6	
Diameter	in	53.5	
Depth	in	30.5	
GENERAL DETAILS			
Washing speed / spinning speed	r.p.m.	34 / 678	
G Factor	-	350	
Coin laundry version	-	No	
Double drain	-	Opt	
Weighing System / Tilting System	-	Opt	
DOOR			
Height center door / Height door	in	52.3 / 35.4	
Diameter	in	20.12	
POWER			
Motor Power Consumption	hp	20.12	
CONNECTIONS		Electric Heating	Hot Water/Steam
Voltage 208-240/60/1~ + G	FLA/A	-	-
Voltage 208-240/60/3~ + G	FLA/A	-	59.0/80
Voltage 440-480/3~ + G	FLA/A	-	34.1/45
Steam inlet (Steam model)	in	1-1/4”	
Water inlet	in	1-1/2”	
Water main pressure	Kg/cm^2	2-4	
Maximum Water Consumption	Gal	331.2*	
Drain	in	4”	
Drainage capacity	Gal/min	132	
DIMENSIONS / PACKING DIMENSIONS			
Net width / Gross width	in	72.28 / 76.3	
Net depth / Gross depth	in	72.13 / 79.9	
Net height / Gross height	in	88.39 / 90.1	
Net weight / Gross weight	lbs	6,090 / 6,742	

* Programme No. 2, 100% load

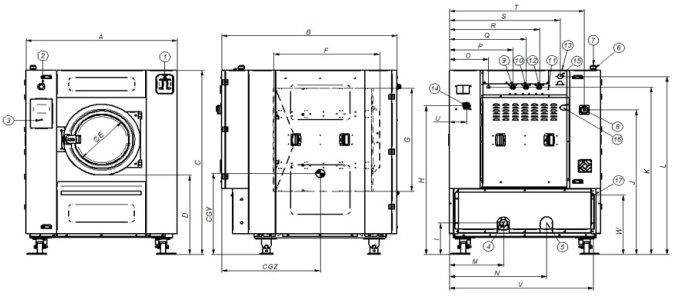

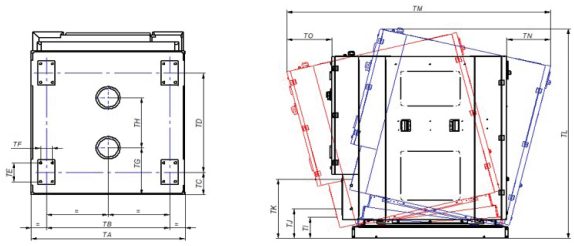

01. Soap dispenser
02. Emergency stop
03. USB port
04. Drain 1
05. Drain 2
06. Electric connection to liquid soap pump
07. Electrical connection
08. Main switch
09. Auxiliar water inlet
10. Hot water inlet
11. Equipotential connection
12. Cold water inlet
13. Steam output
14. Liquid soap connection
15. Steam connection
16. Air intake
17. Ethernet port

	A	B	C	D	E	F	G	H	I	J	K	L	M	N	O	P	Q	R	S	T	U	V	W	X	Y	CGY	CGZ
in	72.28	72.13	88.39	37.20	27.56	36.61	53.15	68.50	13.23	70.12	80.84	83.07	43.11	42.99	19.45	24.96	30.47	37.56	39.13	48.78	64.80	6.50	80.67	80.71	28.23	33.58	44.49

	TA	TB	TC	TD	TE	TF	TG	TH	TI	TJ	TK	TL	TM	TN	TO
in	69.49	63.58	7.87	52.91	7.48	4.33	14.76	38.98	10.00	12.99	26.06	97.05	105.20	16.50	16.65

August 2026. Specifications subject to change.